

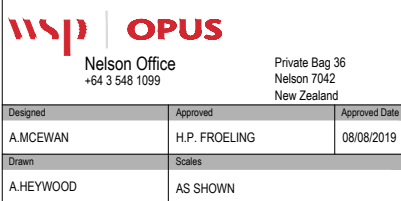

- | Revision | Amendment | Approved | Revision Date |
|----------|--------------------------|----------|---------------|
| A | ISSUED FOR CLIENT REVIEW | HPF | 08/08/2019 |
| B | ISSUED FOR TENDER | HPF | 13/09/2019 |
| C | ISSUED FOR TENDER | HPF | 18/09/2019 |
| | | | |
| | | | |
| | | | |
| | | | |



Project		
NZ MOTOR CARAVAN ASSOCIATION INC 19 OLD BEACH ROAD, KAIKOURA NZMCA PLANNING		
Sheet		
DUMP STATION PLAN & LONG SECTION DETAILS		
Project No.	Sheet. No.	Revision
5-G3051.02	03	C

300 mm
200
100
50
0
10 mm

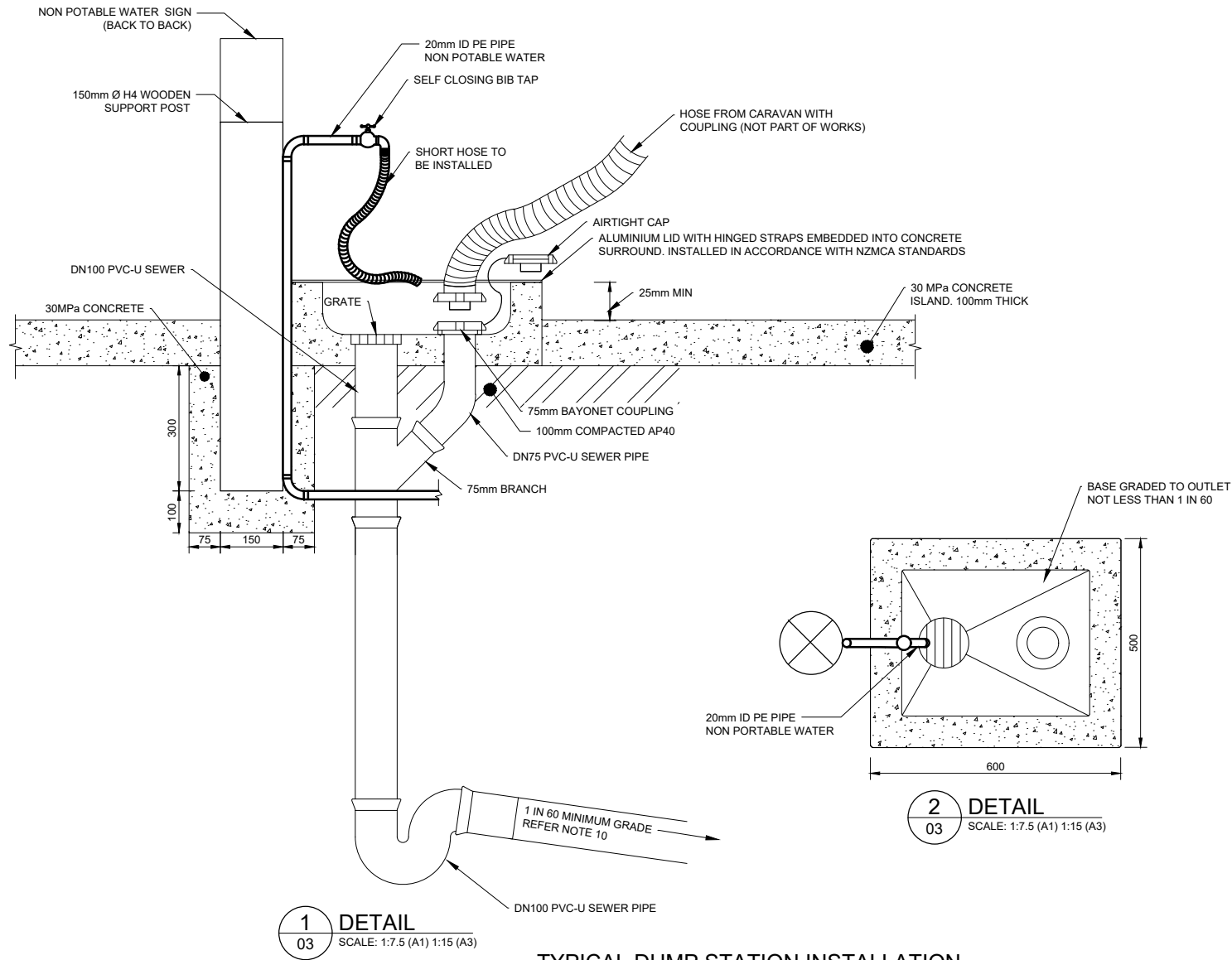

TYPICAL DUMP STATION INSTALLATION
NZS 5465:2001 - FIGURE B2

NOTES

- THESE DRAWINGS ARE TO BE READ IN CONJUNCTION WITH ALL OTHER RELEVANT DRAWINGS AND SPECIFICATIONS.
- ALL PLUMBING AND DRAINAGE WORKS WITHIN MOTOR CARAVAN PARK PROPERTY TO COMPLY WITH AS/NZS 3500 PLUMBING AND DRAINAGE.
- DUMP STATION DUMPING POINT SHALL BE CONSTRUCTED IN ACCORDANCE WITH NZS 5465:2001 SELF CONTAINMENT OF MOTOR CARAVAN AND CARAVANS.
- ALL WORKS, MATERIALS, FITTINGS AND EQUIPMENT FOR CONNECTIONS TO COUNCIL MAINS AND WORKS NOT COVERED BY THE DRAWINGS AS/NZS 3500 SHALL COMPLY WITH WAIMAKARIRI DISTRICT COUNCIL ENGINEERING CODE OF PRACTICE.
- VERIFY ALL DIMENSIONS ON SITE. DO NOT SCALE FROM DRAWINGS. CONTRACTOR IS TO CONFIRM ALL MEASUREMENTS ON SITE PRIOR TO COMMENCEMENT OF WORKS AND ORDERING OF MATERIALS. ANY DISCREPANCIES IN FIGURED DIMENSIONS ARE TO BE REFERRED TO THE DESIGNER.
- LEGAL BOUNDARIES AS SHOWN ON THE DRAWINGS SHOULD BE REGARDED AS APPROXIMATE ONLY UNLESS CONFIRMED ON SITE BY A REGISTERED SURVEYOR.
- PIPES, CABLES AND OTHER UTILITIES, FOUNDATIONS, LEVELS, REFERENCE MARKS AND OTHER OBSTRUCTIONS INDICATED ON THIS DRAWING ARE BASED ONLY ON READILY AVAILABLE RECORD PLANS AND OTHER INFORMATION. THIS INFORMATION MAY NOT BE COMPLETE, ACCURATE NOR UP TO DATE. PRIOR TO CARRYING OUT ANY EXCAVATION OR OTHER PHYSICAL WORK, CONTRACTORS SHALL OBTAIN THE LATEST INFORMATION FROM UTILITY PROVIDERS AND CARRY OUT DETAILED EXPLORATORY WORK.
- THE LOCATION AND EXTENT OF ALL SERVICES SHOWN CANNOT BE GUARANTEED, THE CONTRACTOR SHALL BE RESPONSIBLE FOR THE LOCATION AND PROTECTION OF ALL EXISTING SERVICES.
- WHERE POSSIBLE THE SIZE AND TYPE OF EXISTING SERVICES HAVE BEEN SHOWN TO ASSIST THE CONTRACTOR. THE CONTRACTOR SHALL SATISFY THEMSELVES THAT THIS INFORMATION IS CORRECT.
- WASTEWATER PIPELINE GRADIENT OF 1 IN 80 MAY BE ADOPTED IF LASER OR DUMPY LEVEL IS USED TO ENSURE UNIFORM AND ACCURATE GRADIENTS.

1:7.5 @ A1
1:15 @ A3
0 10 20 30 40 50 60 70 mm

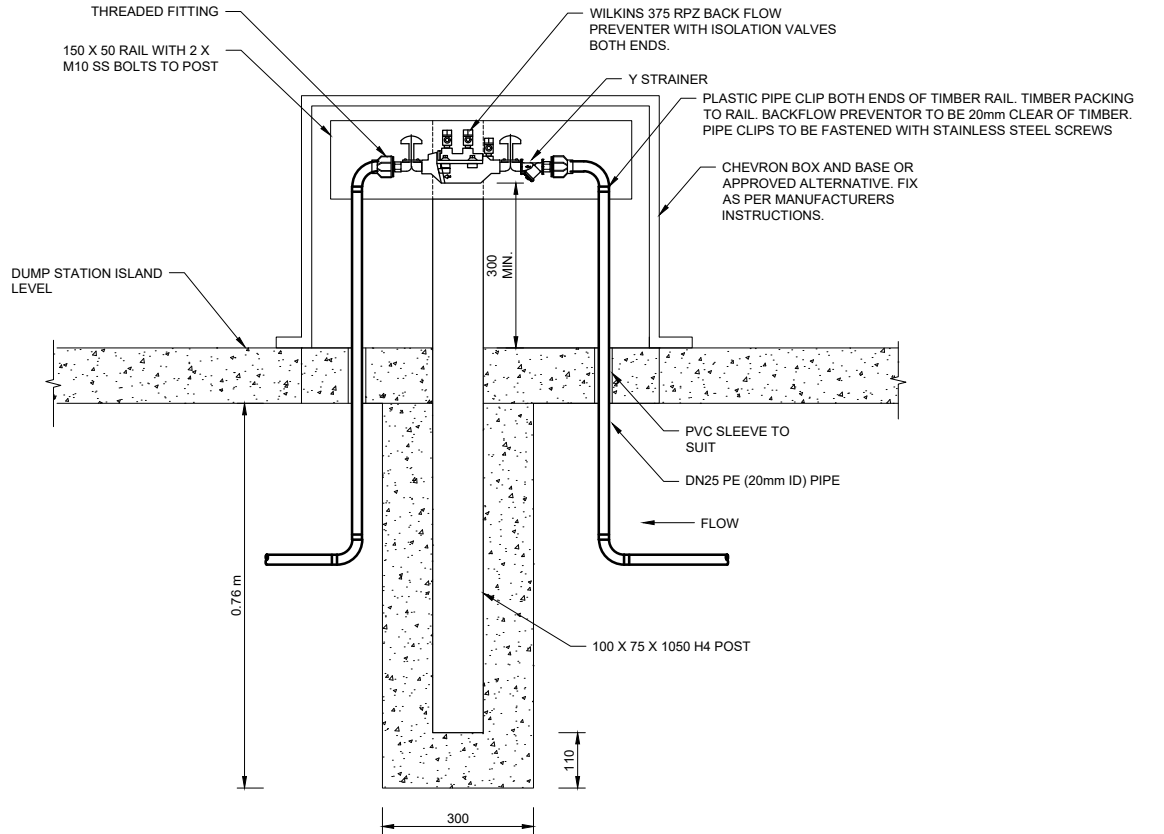

3
03
SCALE: 1:7.5 (A1) 1:15 (A3)

DETAIL - 20mm NB RPZ BACK FLOW PREVENTER

FOR TENDER

Revision	Amendment	Approved	Revision Date
A	ISSUED FOR CLIENT REVIEW	HPF	08/08/2019
B	ISSUED FOR TENDER	HPF	13/09/2019
C	ISSUED FOR TENDER	HPF	18/09/2019



WSP OPUS Nelson Office +64 3 548 1099			Private Bag 36 Nelson 7042 New Zealand			Project NZ MOTOR CARAVAN ASSOCIATION INC 19 OLD BEACH ROAD, KAIKOURA NZMCA PLANNING	
Designed A.MCEWAN	Approved H.P. FROELING	Approved Date 08/08/2019	Sheet DUMP STATION TYPICAL DETAILS				
Drawn A.HEYWOOD	Scales AS SHOWN	Project No. 5-G3051.02				Sheet No. 04	Revision C







